

TOTAL MILES
 Township Road System 48.48
 State Highway System 42.15
 Total 90.63

COPIES OF THIS MAP ARE AVAILABLE AT NOMINAL COST
 CONTACT:

PENNSYLVANIA DEPARTMENT OF TRANSPORTATION
 SALES STORE
 P.O. BOX 3451
 HARRISBURG, PENNSYLVANIA 17105-3451
 TELEPHONE: (717)787-6746

- 323 APPLE AV
- 324 LONGVIEW BLVD
- 325 PLANK RD
- 327 RED ROCK RD
- 329 CUMBERLAND DR
- 332 TIFFANY LA
- 333 COUNTRY CLUB LA
- 334 BLACKHORSE TAVERN RD
- 335 BREAM HILL RD
- 336 PARK AV
- 337 OLD MILL RD
- 338 HERRS RIDGE RD
- 339 FAIRPLAY RD
- 340 RUSSELL TAVERN RD
- 341 BOYDS SCHOOL RD
- 342 RIDGEWOOD DR
- 343 MAPLE AV
- 344 RIDGEWOOD CIR
- 345 CEDAR AV
- 346 READING LA
- 347 CONFEDERATE DR
- 348 BELMONT DR
- 349 WOODCREST DR
- 350 HILLS DR
- 351 WILLOWHAY RUN RD
- 352 WINDRIAR LA
- 353 BOYCOTT LA
- 354 RIDGEWOOD TRL
- 355 RIDGEWOOD LA
- 356 RIDGEWOOD WAY
- 357 ROUND TOP LA
- 358 DEATRICK DR
- 359 PADDOCK DR
- 360 WOODHAVEN DR
- 361 MAXWING LA
- 362 BOBOLINK DR
- 363 BITTERN DR
- 364 KESTREL DR
- 370 SUNSHINE AV
- 371 FRIENDSHIP LA
- 372 GREENBRIAR LA
- 373 JOEL LA
- 374 THROUGH CT
- 375 BATTALION LA
- 376 SARGE CIR
- 377 MUSKET DR
- 378 CANNON RIDGE WAY
- 380 BRIGADIER CT
- 401 NATURAL DAM RD
- 402 HORNER RD
- 404 RIDGE RD
- 405 SENTZ RD
- 407 CHAPEL RD
- 408 SHELTON RD
- 409 CHAPEL RIDGE RD
- 411 KNIGHT RD
- 412 SOLOMON RD
- 416 BLACKSMITH SHOP RD
- 417 SACHS RD
- 508 MILLER RD
- 509 WATERWORKS RD
- 510 TWIN LAKES DR
- 511 LAKEVIEW DR
- 512 SPRUCE DR
- 520 ROBERTA WAY
- 801 BRYAN CT
- 803 LAURA LA
- 805 WATERFORD CT
- 808 HOSPITAL RD
- 809 NORTH AV
- 810 MEADOW LA
- 811 SOUTH AV
- 813 KINSEY DR
- 815 HUNTERS TRL
- 816 VISTA LARGA DR
- 817 PIN OAK LA
- 820 MEADOW DR
- 821 CREEKSIDE CT
- 822 DIAMOND HILL RD
- 823 WALLISTER MILL RD
- 825 MEDIA DR
- 830 PALACE DR
- 831 SKYLINE CT

LEGEND

- LIMITED ACCESS HIGHWAY
- STATE ROUTE AND NUMBER
- STATE MAINTAINED BRIDGE ON TOWNSHIP ROAD
- TOWNSHIP ROAD, NUMBER AND SEGMENT LENGTH IN MILES
- IMPASSABLE TOWNSHIP ROAD
- TURNBACK TOWNSHIP ROAD
- OTHER ROAD
- RAILROAD (IN SERVICE)
- RAILROAD ABANDONED (TRACK RETAINED)
- STATE BOUNDARY
- COUNTY BOUNDARY
- TOWNSHIP BOUNDARY
- CITY OR BOROUGH BOUNDARY
- MUNICIPAL BUILDING
- SPLIT MILEAGE BETWEEN MUNICIPALITIES

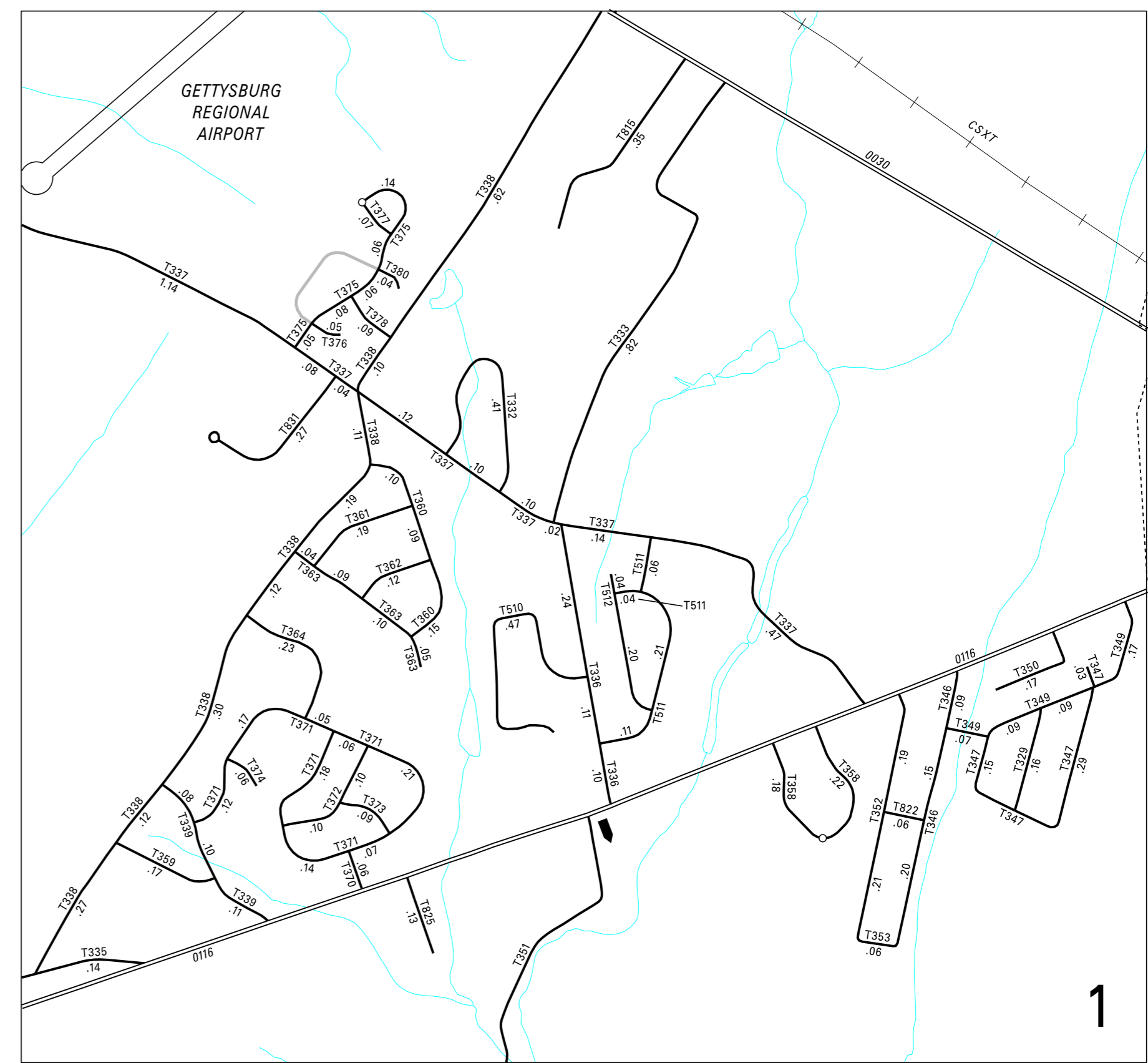
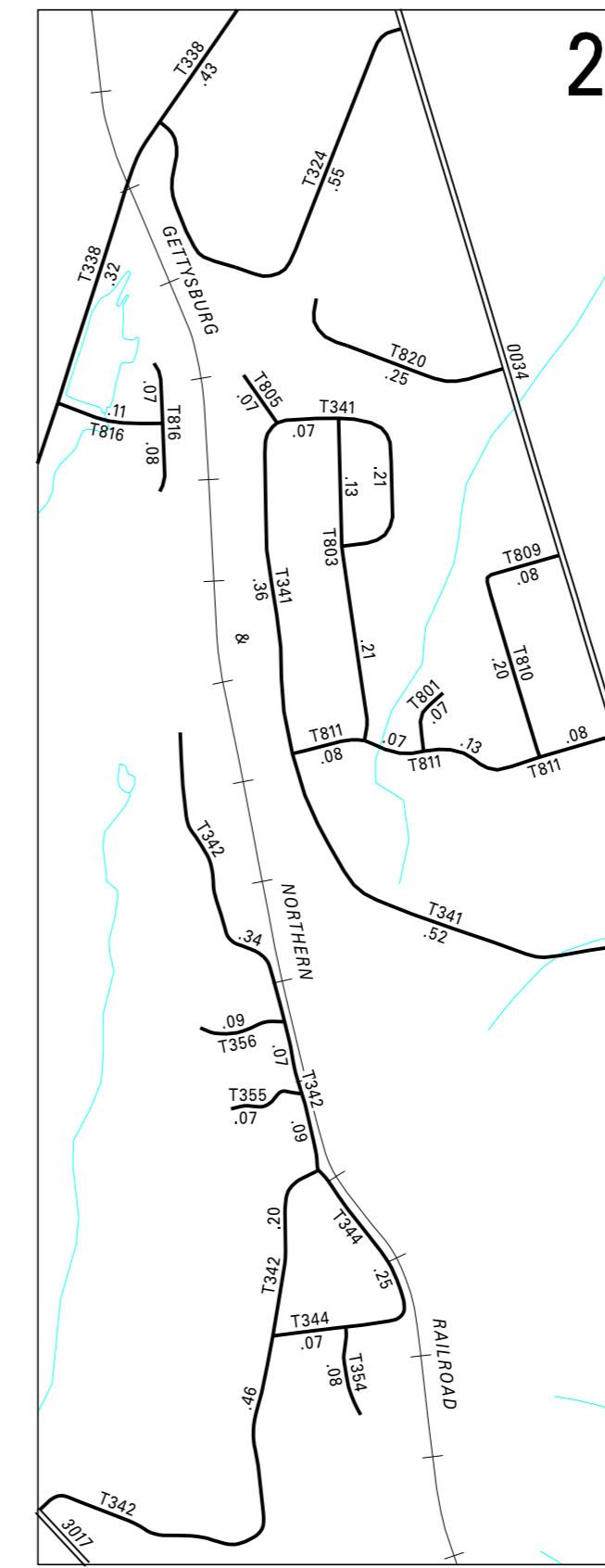
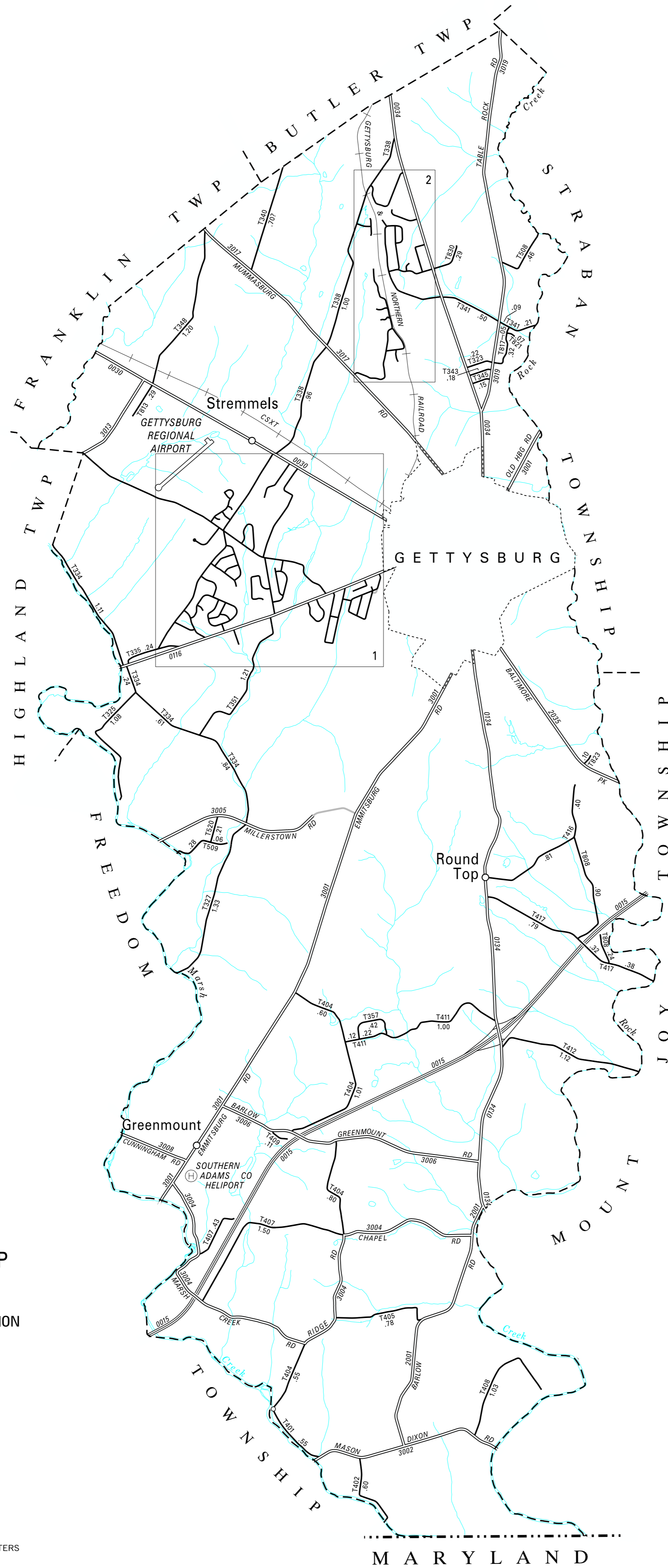

CUMBERLAND
 SECOND CLASS TOWNSHIP MAP
 ADAMS COUNTY

PREPARED BY THE
 PENNSYLVANIA DEPARTMENT OF TRANSPORTATION
 BUREAU OF PLANNING AND RESEARCH
 GEOGRAPHIC INFORMATION DIVISION

IN COOPERATION WITH THE
 U.S. DEPARTMENT OF TRANSPORTATION
 FEDERAL HIGHWAY ADMINISTRATION

MUNICIPAL CODE 01 204

THIS MAP IS PUBLISHED AS A SUPPLEMENTAL
 DOCUMENTATION OF LIQUID FUELS TAX FUND MILEAGES
 REVISED PER FORM 990 DATED 10-29-24

