

TOTAL MILES	
Township Road System	28.72
State Highway System	24.07
Total	52.79

POPULATION 2,338
(2020 Census)

LEGEND

- LIMITED ACCESS HIGHWAY
- STATE ROUTE AND NUMBER
- STATE MAINTAINED BRIDGE ON TOWNSHIP ROAD
- TOWNSHIP ROAD, NUMBER AND SEGMENT LENGTH IN MILES
- IMPASSABLE TOWNSHIP ROAD
- OTHER ROAD
- RAILROAD (IN SERVICE)
- RAILROAD ABANDONED (TRACK RETAINED)
- STATE BOUNDARY
- COUNTY BOUNDARY
- TOWNSHIP BOUNDARY
- CITY OR BOROUGH BOUNDARY
- MUNICIPAL BUILDING
- SPLIT MILEAGE BETWEEN MUNICIPALITIES

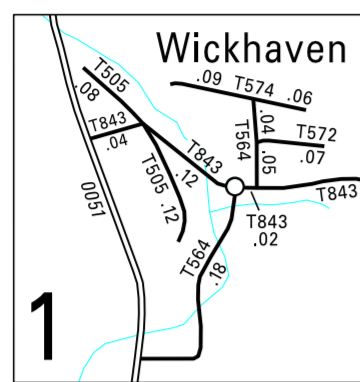

2:1

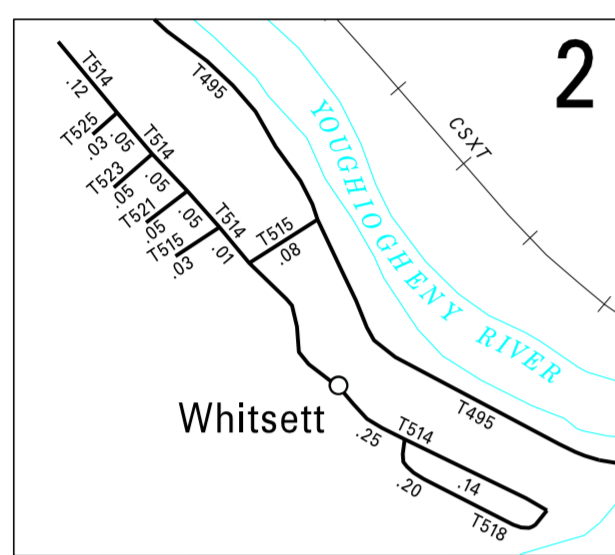

2:1

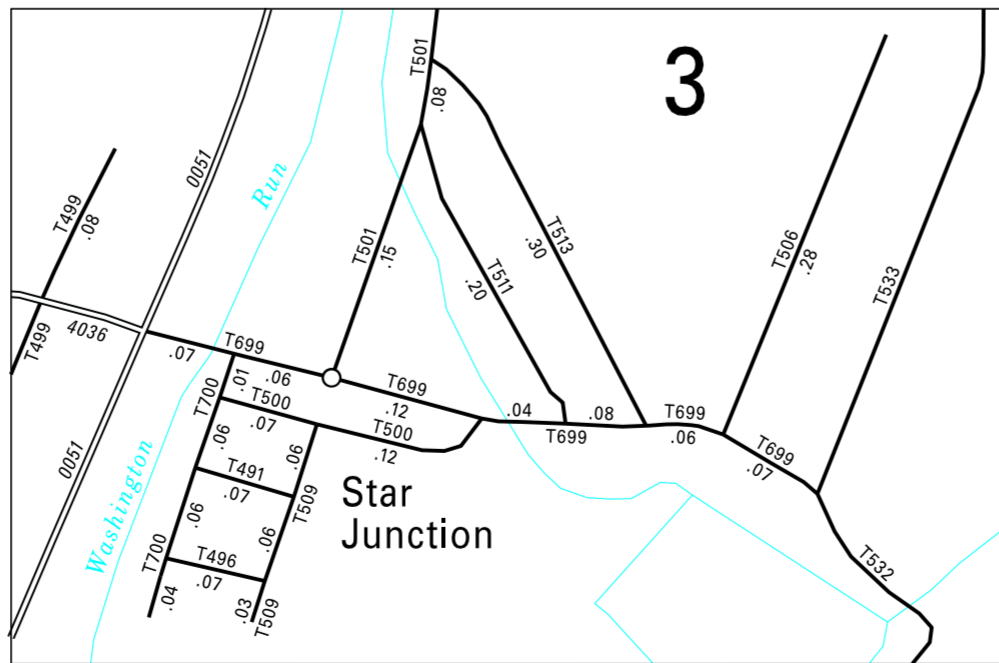
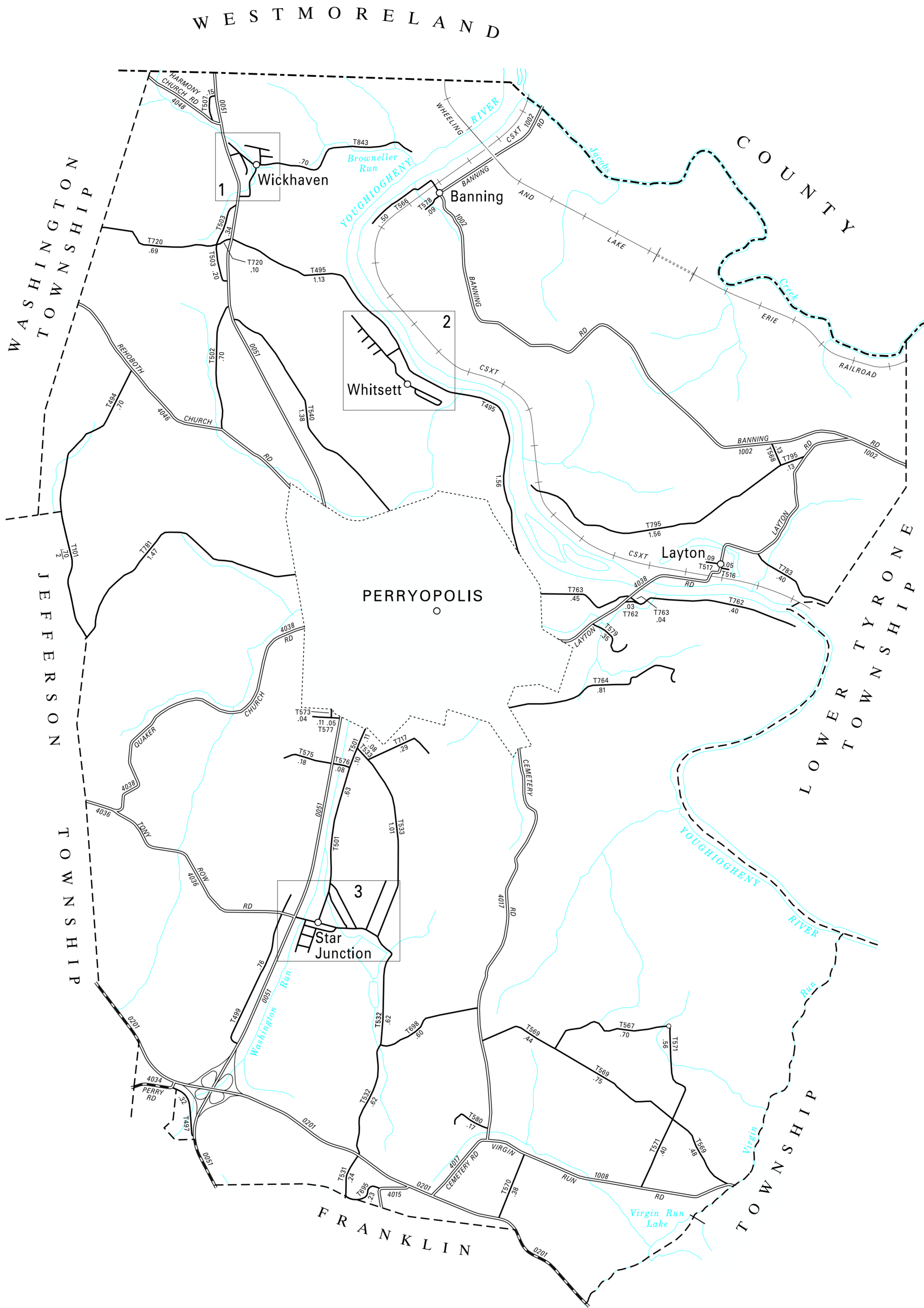

3:1

- 101 RUSSELL RD
- 491 FIRST ST
- 484 HAPPY VALLEY RD
- 495 RIVER RD
- 496 SECOND ST
- 497 OLD PITTSBURGH RD
- 499 CHURCH ST
- 500 ARCH ST
- 501 MEMORIAL DR
- 502 BLUE TOP RD
- 503 OLD S1 RD
- 505 TURNBULL LA
- 506 NEWTOWN RD
- 507 HARMONY RD
- 509 MATTYS LA
- 511 DIAMOND ST
- 513 GRANT ST
- 514 MAIN (WHITSETT) ST
- 515 FIRST (WHITSETT) ST
- 516 CIRCLE ST
- 517 CHAPEL ST
- 518 PILGRIM ST
- 521 SECOND (WHITSETT) ST
- 523 THIRD ST
- 525 FOURTH ST
- 531 CURFEW RD
- 532 RESERVOIR RD
- 533 GREENFIELD RD
- 540 NORTH LIBERTY ST
- 564 WICKHAVEN RD
- 566 RAILROAD ST
- 567 HOLLY RD
- 568 CROSS RD
- 569 MAPLEWOOD RD
- 570 SIDE RD
- 571 COURT RD
- 572 MIDDLE ST
- 573 MAPLE ST
- 574 HILLTOP RD
- 575 SUN CLUB RD
- 576 CLAY LA
- 577 MAPLE HEIGHTS RD
- 578 RODGERS ST
- 579 FALBO RD
- 580 INDIAN LA
- 695 BREWER RD
- 698 AMELIOS HILL RD
- 699 MAIN ST
- 700 WHITE ROW RD
- 711 PINE LA
- 720 FAYETTE CITY BLVD
- 762 TUNNEL RD
- 763 MATWAY RD
- 764 FRENCH ISLAND RD
- 781 BARNEYS RD
- 783 WILSON RD
- 795 SAMMILL RD
- 843 WICKHAVEN HOLLOW RD

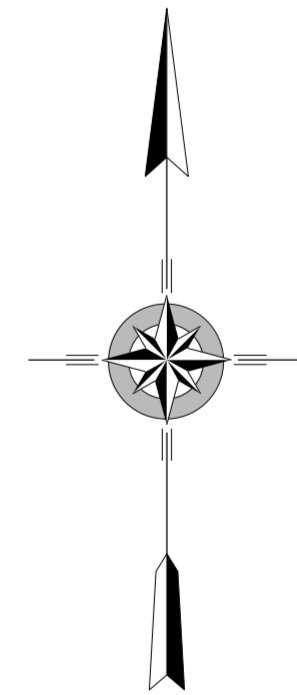

PERRY
SECOND CLASS TOWNSHIP MAP
FAYETTE COUNTY

PREPARED BY THE
PENNSYLVANIA DEPARTMENT OF TRANSPORTATION
BUREAU OF PLANNING AND RESEARCH
GEOGRAPHIC INFORMATION DIVISION
IN COOPERATION WITH THE
U.S. DEPARTMENT OF TRANSPORTATION
FEDERAL HIGHWAY ADMINISTRATION

MUNICIPAL CODE 26 215

THIS MAP IS PUBLISHED AS A SUPPLEMENTAL
DOCUMENTATION OF LIQUID FUELS TAX FUND MILEAGES
REVISED PER FORM 990 DATED 3-14-24

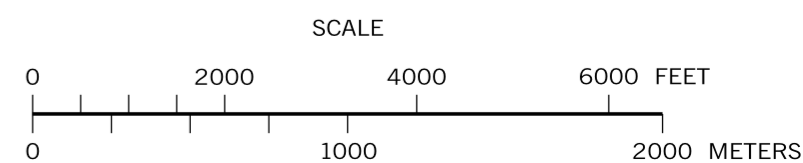

COPIES OF THIS MAP ARE AVAILABLE AT NOMINAL COST
CONTACT:
PENNSYLVANIA DEPARTMENT OF TRANSPORTATION
SALES STORE
P.O. BOX 3451
HARRISBURG, PENNSYLVANIA 17105-3451
TELEPHONE: (717)787-6748