

367 WHITEHALL DR
368 WINDING WAY
369 POPLAR DR
400 KURTIS ST
401 FREDERICK AV
402 OLD LANCASTER PK
669 WABASH RD
670 GLENWOOD DR
671 JUSTIN CIR
674 NAPIERVILLE RD
698 BUENA VISTA LA
699 MOODY CREEK CHURCH RD
700 REAMSTOWN RD
701 FAUST LA
702 KEESLER AV
703 CONNIE DR
704 PINWOOD AV
705 JAMES DR
706 LYNDA DR
707 INDUSTRIAL WAY
708 BILL DR
709 DUBSON CIR
710 JASON AV
711 MICHAEL LA
712 RAY DR
713 ROBIN DR
714 REAM RD
715 KEITH CT
716 CHEERY LA
717 SCHOOL LA
718 CORDELL DR
719 KAREN CT
720 GROUSE DR
721 ROSEMONT DR
722 KESTREL DR
723 RANDE LA
724 MUSTANG TR
725 SHUPP LA
726 ROYAL HORSE WAY
727 LEE DR
728 SURREY DR
729 COACH DR
730 ARABIAN CT
731 REIN DR
732 LAMPLIGHT DR
745 PFAUTZ HILL RD
746 EBERSOLE RD
747 COCALICO CREEK RD
748 RIDGEWOOD AV
749 CENTER AV
750 IRONWOOD CT
751 FIRETHRONE DR
752 HEATHERWOOD LA
753 ASHWOOD LA
754 CRANBERRY CIR
755 COTTONWOOD LA
809 BUCKWHEAT DR
810 FRYSVILLE RD
811 HAYLOFT RD
812 BARNHILL RD
813 SPRING HOUSE LA
814 DOGWOOD DR
815 COPATH LA
816 MOODY CREEK RD
817 HOMESTEAD DR
818 STONECREST CT
819 THISTLE DR
840 WHITE OAK DR
842 HICKORY LA
846 HILL RD
848 BONVIEW DR
849 KURTZ RD
850 PEIFFER HILL RD
851 PARK ST
852 CHESNUT HILL RD
853 WEAVER RD
855 BLACK HORSE RD
856 HOLZMAN RD
857 MARTINS DR
858 INDIANALE RD
860 BRUNNERS GROVE DR
862 STONE HILL RD

870 JENICH DR
871 BRENNAN DR
872 LABURK LA
873 PIN OAK DR
874 RED OAK CT
875 ALDER WY
876 KRAMER MILL RD
878 LANDIS RD
901 DENVER DR
902 PEPPERIDGE BLVD
931 FAUST DR
932 VIOLET DR
933 DENNIS DR
934 OAK LA
935 SHARP AV
936 MOCKINGBIRD DR
937 RIDGE AV
938 BURKEY DR
939 WIDGEON DR
940 HERON DR
941 GARDEN SPOT RD
942 SANDERLING DR
943 EGRET CIR
945 JAMES CIR
947 SCENIC DR
948 EDIE DR
949 LESHER RD
950 WOODCREST DR
951 WOODCREST LA
952 WILLET DR
953 TROST RD
957 MARTIN RD
959 STEFFY RD
962 GEMMANS SCHOOL RD
963 LAUSCH RD
964 OLD LAUSCH RD
965 ADAMSTOWN RD
966 MILLER RD
967 NATHAN DR
968 SANDSTONE DR
969 YETTER RD
970 BUZZARD RD
972 MARTZALL RD
973 VERA CRUZ DR
974 LAKESIDE DR

975 MOHNS HILL RD
976 SUMMIT DR
977 WESTWOOD DR
978 BEECHWOOD DR
979 EDGEWORE DR
980 ORIOLE DR
981 BUNKER HILL RD
982 CARDINAL DR
983 BLUE JAY DR
984 AUDUBON CIR
985 LONG AV
986 MEADOWLARK DR
987 STONY RUN DR
988 SYCAMORE CIR
989 BRIAR LA
990 SUMMERS DR
991 INGHAM DR
992 WOODLAND DR
993 ANGUS DR
994 TERRACE AV
995 HORSESHOE DR
996 GARDEN SPOT DR
997 WILD DEER DR
998 WOODCHUCK LA

POPULATION 10,767
(2020 Census)

TOTAL MILES
Township Road System 61.15*
State Highway System 30.78
Total 91.93

* Includes ACT 32 Turnback Mileage of 1.65

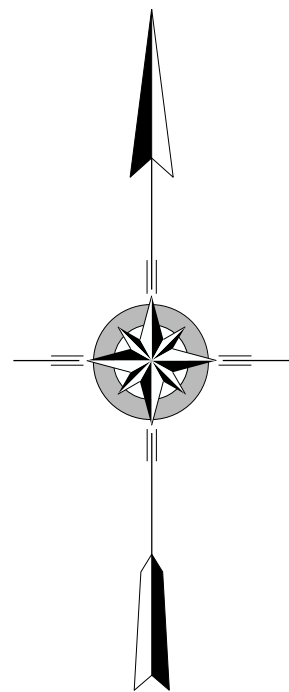

DENVER
BOROUGH

ADAMSTOWN
BOROUGH

Swartzville

Reamstown

Napierville

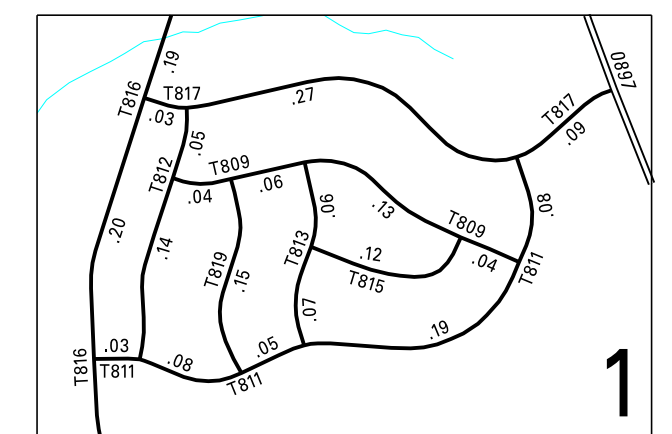

2:1

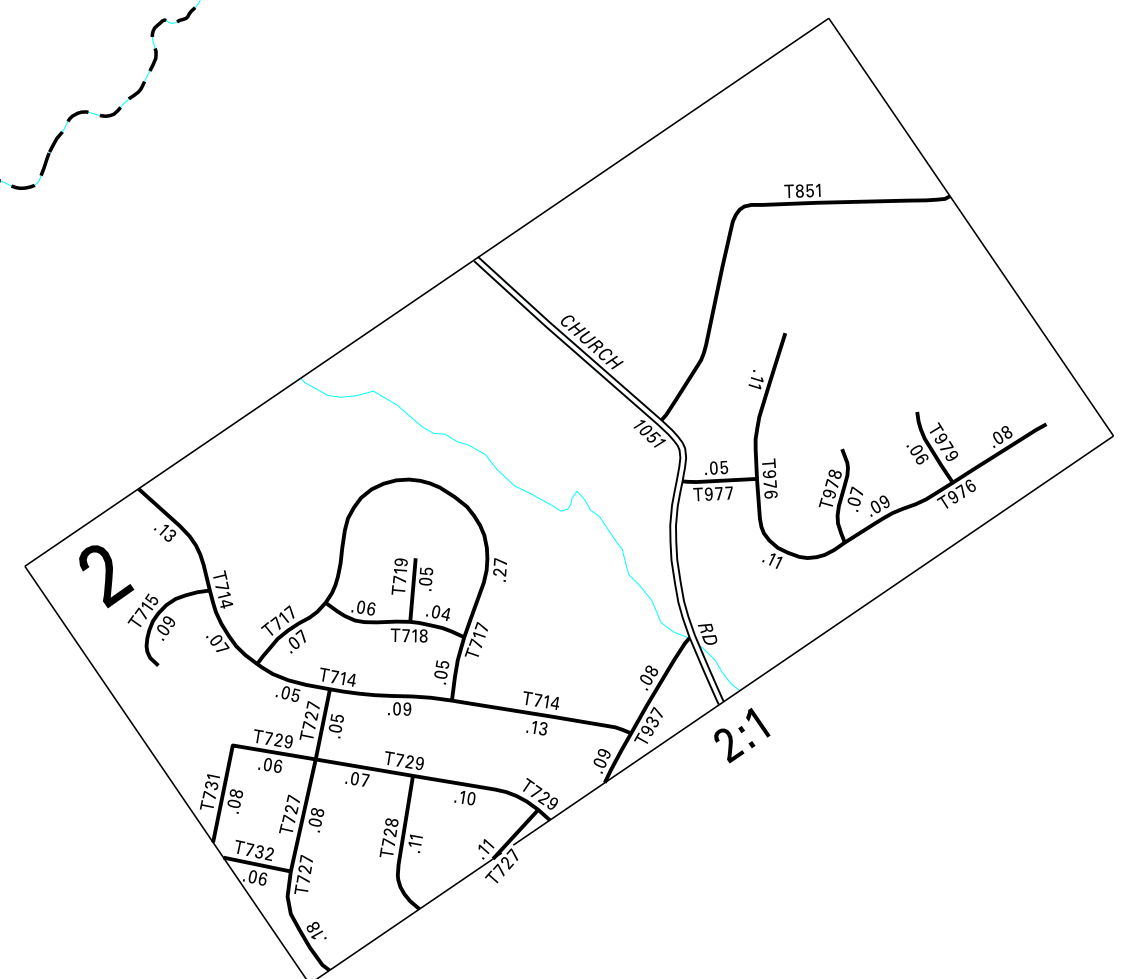

2:1

LEGEND

- LIMITED ACCESS HIGHWAY
- STATE ROUTE AND NUMBER
- STATE MAINTAINED BRIDGE ON TOWNSHIP ROAD
- TOWNSHIP ROAD, NUMBER AND SEGMENT LENGTH IN MILES
- IMPASSABLE TOWNSHIP ROAD
- TURNBACK TOWNSHIP ROAD
- OTHER ROAD
- RAILROAD (IN SERVICE)
- RAILROAD ABANDONED (TRACK RETAINED)
- STATE BOUNDARY
- COUNTY BOUNDARY
- TOWNSHIP BOUNDARY
- CITY OR BOROUGH BOUNDARY
- MUNICIPAL BUILDING
- SPLIT MILEAGE BETWEEN MUNICIPALITIES

COPIES OF THIS MAP ARE AVAILABLE AT NOMINAL COST
CONTACT:
PENNSYLVANIA DEPARTMENT OF TRANSPORTATION
SALES STORE
P.O. BOX 3451
HARRISBURG, PENNSYLVANIA 17105-3451
TELEPHONE: (717) 797-6746

CREATED BY RG 3-7-02 (REVISED 11-3-25)

**EAST COCALICO
SECOND CLASS TOWNSHIP MAP
LANCASTER COUNTY**

PREPARED BY THE
PENNSYLVANIA DEPARTMENT OF TRANSPORTATION
BUREAU OF PLANNING AND RESEARCH
GEOGRAPHIC INFORMATION DIVISION
IN COOPERATION WITH THE
U.S. DEPARTMENT OF TRANSPORTATION
FEDERAL HIGHWAY ADMINISTRATION
MUNICIPAL CODE 36 210

THIS MAP IS PUBLISHED AS A SUPPLEMENTAL
DOCUMENTATION OF LIQUID FUELS TAX FUND MILEAGES
REVISED PER FORM 990 DATED 10-14-25

