

TOTAL MILES
 Township Road System 63.92*
 State Highway System 20.83
 Total 84.75

* Includes ACT 32 Turnback Mileage of 3.23

POPULATION 10,416
 (2020 Census)

COPIES OF THIS MAP ARE AVAILABLE AT NOMINAL COST
 CONTACT:
 PENNSYLVANIA DEPARTMENT OF TRANSPORTATION
 SALES STORE
 P.O. BOX 3451
 HARRISBURG, PENNSYLVANIA 17105-3451
 TELEPHONE: (717)787-6746

- 349 REYMONT RD
- 365 CHESTNUT ST
- 378 CHALLENGE DR
- 379 FOX RD
- 380 PROGRESS AV
- 381 LINDEN RD
- 382 FALCON CIR
- 383 CULBERT RD
- 385 ZINNS MILL RD
- 386 COBBLESTONE DR
- 387 TIMBER BLVD
- 388 ACORN CIR
- 389 KLEIN AV
- 390 HICKORY BLVD
- 391 POPLAR ST
- 392 PALM LA
- 393 SIRCEN RD
- 394 SHORT RD
- 395 METRO DR
- 396 RICHFIELD DR
- 397 FOLMER ST
- 398 HOCKLEY AV
- 399 FIFTEENTH AV
- 400 EAST CUMBERLAND ST
- 401 JACKSON RD
- 402 HENRY HOUCK LA
- 403 HARDING LA
- 404 FAIRVIEW LA
- 405 STEVENS LA
- 406 JILL ANN DR
- 407 STONEHEDGE DR
- 408 STONEHEDGE CT
- 409 FOXCREEK LA
- 410 SOUTH FIELD RD
- 411 FOX RUN RD
- 412 ROCKLEDGE DR
- 413 HUNTER CT
- 414 FOX RIDGE LA
- 415 WHEATSTONE LA
- 416 ENTERPRISE CT
- 417 ASHFORD DR
- 418 RITTER WAY
- 419 CROSSWIND WAY
- 420 CRIMSON CT
- 421 VALLEY VIEW PL
- 422 HAZEL CT
- 423 CLAYS CS
- 424 BECKLEYS CORNER
- 425 LINDA WAY
- 459 STRATHFORD DR
- 460 RUTHERFORD CIR
- 461 MONTICELLO DR
- 462 LINCOLN AV
- 463 CAMBRIDGE DR
- 464 WHITMAN RD
- 465 OXFORD DR
- 466 STORE LA
- 467 EVERGREEN DR
- 469 PRINCETON PL
- 509 NORFOLK LA
- 518 ESTER DR
- 519 WARREN DR
- 520 LENTZ DR
- 521 CRESTVIEW DR
- 522 HOMESTEAD DR
- 523 OLDE MEADOW LA
- 524 CHARLES ST
- 525 CLEARVIEW DR
- 526 SIXTH AV
- 527 JAYANNE DR
- 528 FONDERRAIE RD
- 529 ENDRESS RD
- 530 CREST RD
- 531 EDGEWOOD DR
- 532 MINE RD
- 533 CLOVER DR
- 534 SCHOOL LA
- 535 BRIAR RD
- 536 FLINTVILLE RD
- 537 PENWOOD RD
- 538 LARKSPUR LA
- 539 MARGIN RD
- 540 SUNRISE DR
- 541 COLONIAL DR
- 542 KELLER DR
- 543 WINTERBREE DR
- 544 MEADOWVIEW DR
- 545 GREENFIELD DR
- 546 MAPLEWOOD DR
- 547 BERTI DR
- 548 EASTFIELD DR
- 549 SOUTHGATE DR
- 550 CEDARVIEW DR
- 551 MANOR DR
- 552 OAKVIEW CT
- 553 BOWWOOD DR
- 554 BARBERRY LA
- 602 OBIE RD
- 603 FIFTEENTH AV
- 606 HERMAN AV
- 609 PARK AV
- 610 FRANKLIN AV
- 615 THIRTEENTH AV
- 645 POPLAR ST
- 646 BROAD ST
- 652 NORTH ST
- 653 THIRD ST
- 654 FOURTH ST
- 658 SECOND ST
- 659 VINE ST
- 660 NOBLE ST
- 661 PENNSYLVANIA AV
- 662 EAST ST
- 663 ALLESHENY AV
- 664 ELDER ST
- 665 TWELFTH AV
- 667 LEINBAUGH AV
- 668 LESLIE AV
- 669 RAILROAD AV
- 670 PRINCETON AV
- 682 MEADOW DR
- 699 PARKS IDE DR
- 700 ASPEN AV
- 701 MORAVIAN ST
- 702 CLOISTER ST
- 704 MARVIN AV
- 705 WILHELM AV
- 706 SMITH AV
- 707 RIDGE AV
- 708 RENOVA AV
- 709 BERBEC AV
- 710 FIRST AV
- 711 WEISS AV
- 712 HORST AV
- 713 HIGH ST
- 714 PINE AV
- 715 DANIEL ST
- 716 SECOND AV
- 717 WALNUT ST
- 718 THIRD AV
- 719 HERR ST
- 720 FOURTH AV
- 721 KINER AV
- 724 ADAM DR
- 725 LEBANON VALLEY PKWY
- 726 KEYSTONE DR
- 727 HORSESHOE CIR

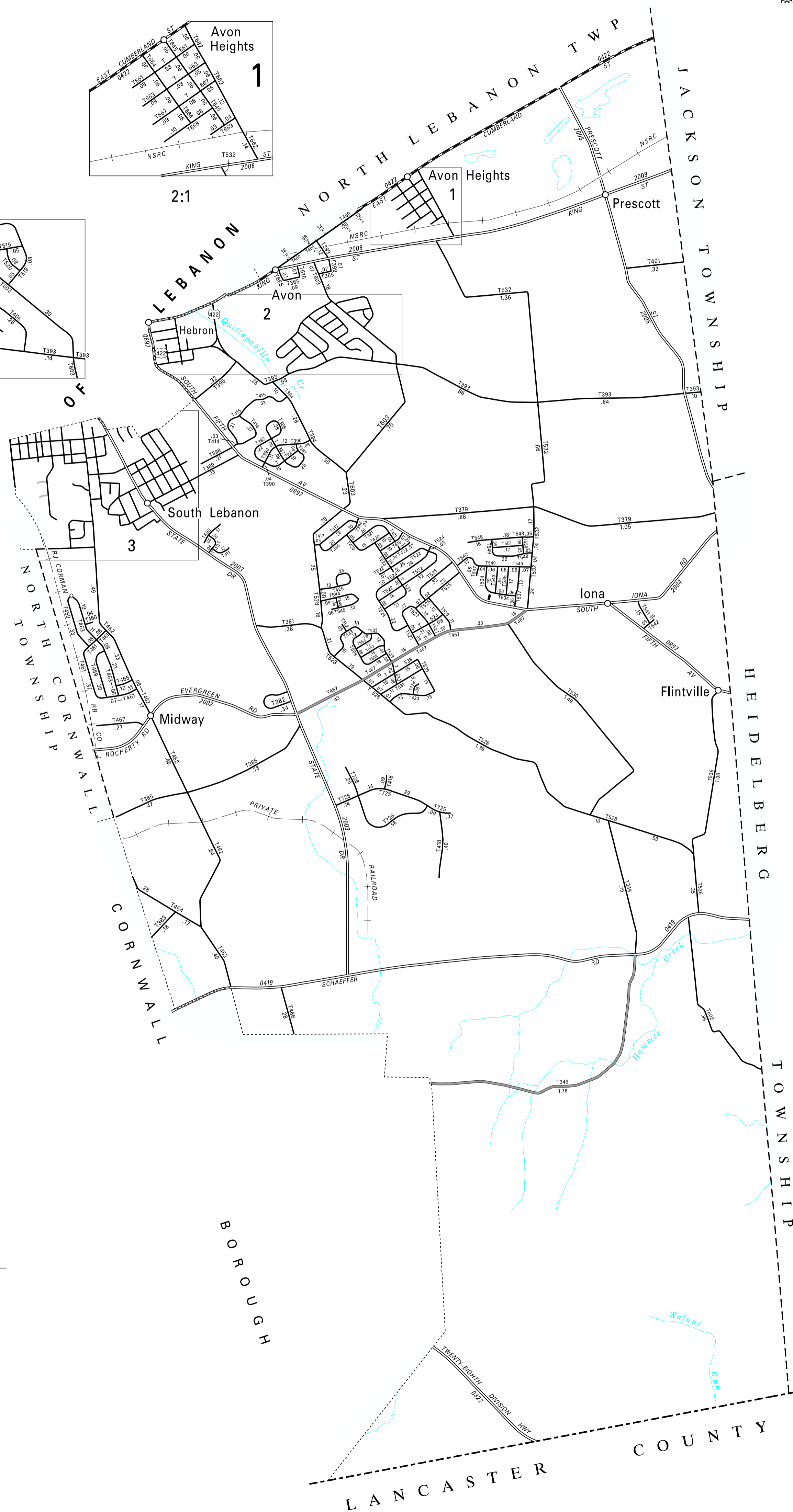
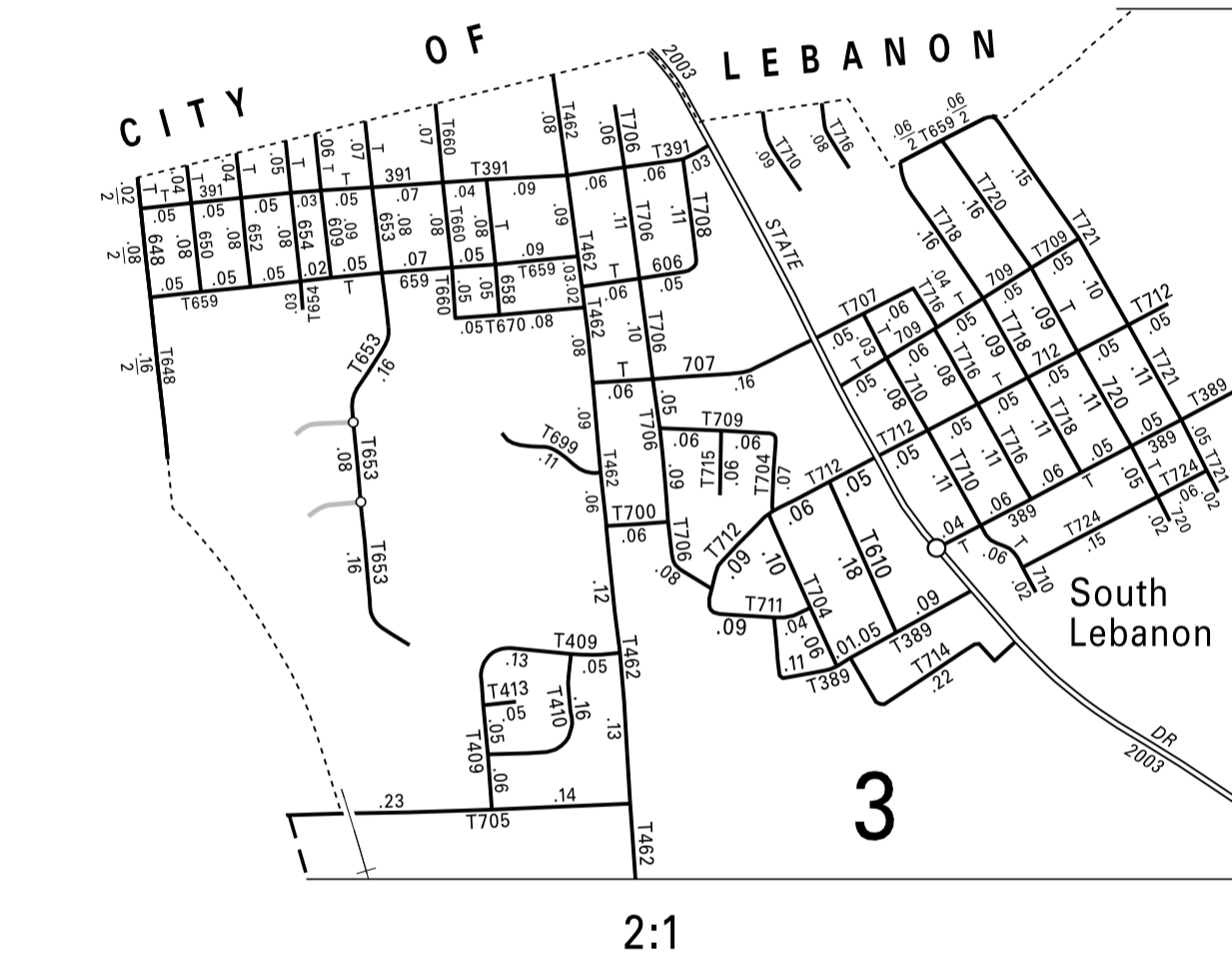
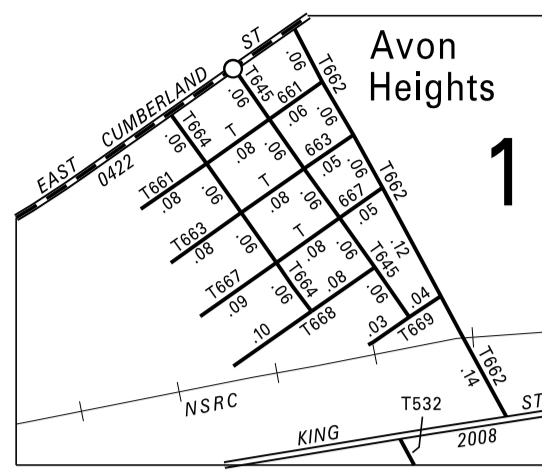
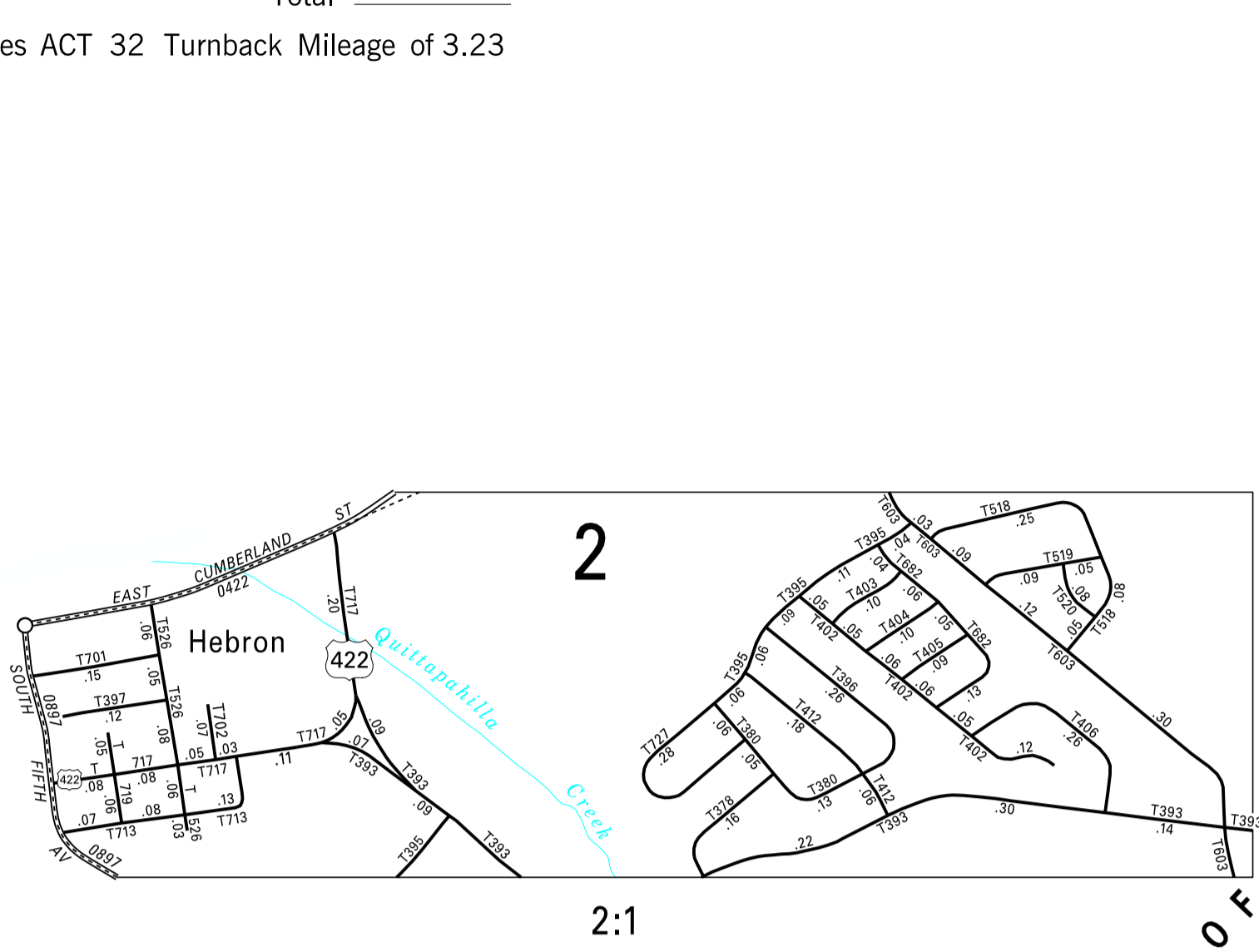

LEGEND

- LIMITED ACCESS HIGHWAY
- STATE ROUTE AND NUMBER
- STATE MAINTAINED BRIDGE ON TOWNSHIP ROAD
- TOWNSHIP ROAD, NUMBER AND SEGMENT LENGTH IN MILES
- IMPASSABLE TOWNSHIP ROAD
- TURNBACK TOWNSHIP ROAD
- OTHER ROAD
- RAILROAD (IN SERVICE)
- RAILROAD ABANDONED (TRACK RETAINED)
- STATE BOUNDARY
- COUNTY BOUNDARY
- TOWNSHIP BOUNDARY
- CITY OR BOROUGH BOUNDARY
- MUNICIPAL BUILDING
- SPLIT MILEAGE BETWEEN MUNICIPALITIES

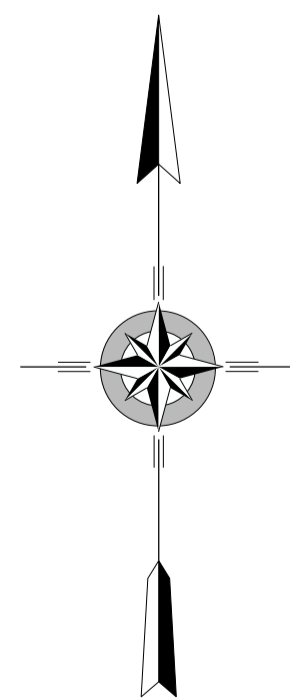

SOUTH LEBANON
 SECOND CLASS TOWNSHIP MAP
 LEBANON COUNTY

PREPARED BY THE
 PENNSYLVANIA DEPARTMENT OF TRANSPORTATION
 BUREAU OF PLANNING AND RESEARCH
 GEOGRAPHIC INFORMATION DIVISION
 IN COOPERATION WITH THE
 U.S. DEPARTMENT OF TRANSPORTATION
 FEDERAL HIGHWAY ADMINISTRATION

MUNICIPAL CODE 38 212
 THIS MAP IS PUBLISHED AS A SUPPLEMENTAL
 DOCUMENTATION OF LIQUID FUELS TAX FUND MILEAGES
 REVISED PER FORM 990 DATED 10-14-25

