

TOTAL MILES  
 Township Road System 76.35\*  
 State Highway System 33.66  
 Total 110.01  
 \* Includes ACT 32 Turnback Mileage of 1.14

- 117 UPPER ST
- 118 YORKTOWN DR
- 119 STATION RD
- 120 17TH ST
- 121 WINTERS AV
- 122 17TH ST
- 123 GREEN ST
- 124 CRYSTAL RIDGE RD
- 125 WORTH ST
- 126 YANKEE ST
- 127 WINDY HILL RD
- 128 WINDY HILL RD
- 129 WINDY HILL RD
- 130 WINDY HILL RD
- 131 WINDY HILL RD
- 132 WINDY HILL RD
- 133 WINDY HILL RD
- 134 WINDY HILL RD
- 135 WINDY HILL RD
- 136 WINDY HILL RD
- 137 WINDY HILL RD
- 138 WINDY HILL RD
- 139 WINDY HILL RD
- 140 WINDY HILL RD
- 141 WINDY HILL RD
- 142 WINDY HILL RD
- 143 WINDY HILL RD
- 144 WINDY HILL RD
- 145 WINDY HILL RD
- 146 WINDY HILL RD
- 147 WINDY HILL RD
- 148 WINDY HILL RD
- 149 WINDY HILL RD
- 150 WINDY HILL RD
- 151 WINDY HILL RD
- 152 WINDY HILL RD
- 153 WINDY HILL RD
- 154 WINDY HILL RD
- 155 WINDY HILL RD
- 156 WINDY HILL RD
- 157 WINDY HILL RD
- 158 WINDY HILL RD
- 159 WINDY HILL RD
- 160 WINDY HILL RD
- 161 WINDY HILL RD
- 162 WINDY HILL RD
- 163 WINDY HILL RD
- 164 WINDY HILL RD
- 165 WINDY HILL RD
- 166 WINDY HILL RD
- 167 WINDY HILL RD
- 168 WINDY HILL RD
- 169 WINDY HILL RD
- 170 WINDY HILL RD
- 171 WINDY HILL RD
- 172 WINDY HILL RD
- 173 WINDY HILL RD
- 174 WINDY HILL RD
- 175 WINDY HILL RD
- 176 WINDY HILL RD
- 177 WINDY HILL RD
- 178 WINDY HILL RD
- 179 WINDY HILL RD
- 180 WINDY HILL RD
- 181 WINDY HILL RD
- 182 WINDY HILL RD
- 183 WINDY HILL RD
- 184 WINDY HILL RD
- 185 WINDY HILL RD
- 186 WINDY HILL RD
- 187 WINDY HILL RD
- 188 WINDY HILL RD
- 189 WINDY HILL RD
- 190 WINDY HILL RD
- 191 WINDY HILL RD
- 192 WINDY HILL RD
- 193 WINDY HILL RD
- 194 WINDY HILL RD
- 195 WINDY HILL RD
- 196 WINDY HILL RD
- 197 WINDY HILL RD
- 198 WINDY HILL RD
- 199 WINDY HILL RD
- 200 WINDY HILL RD

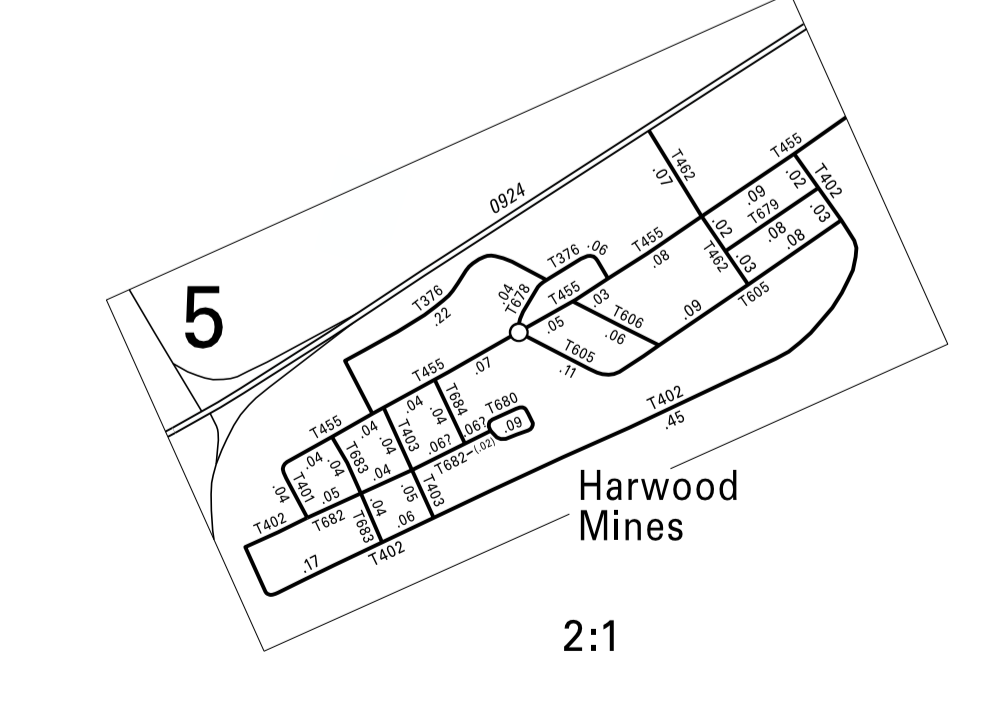
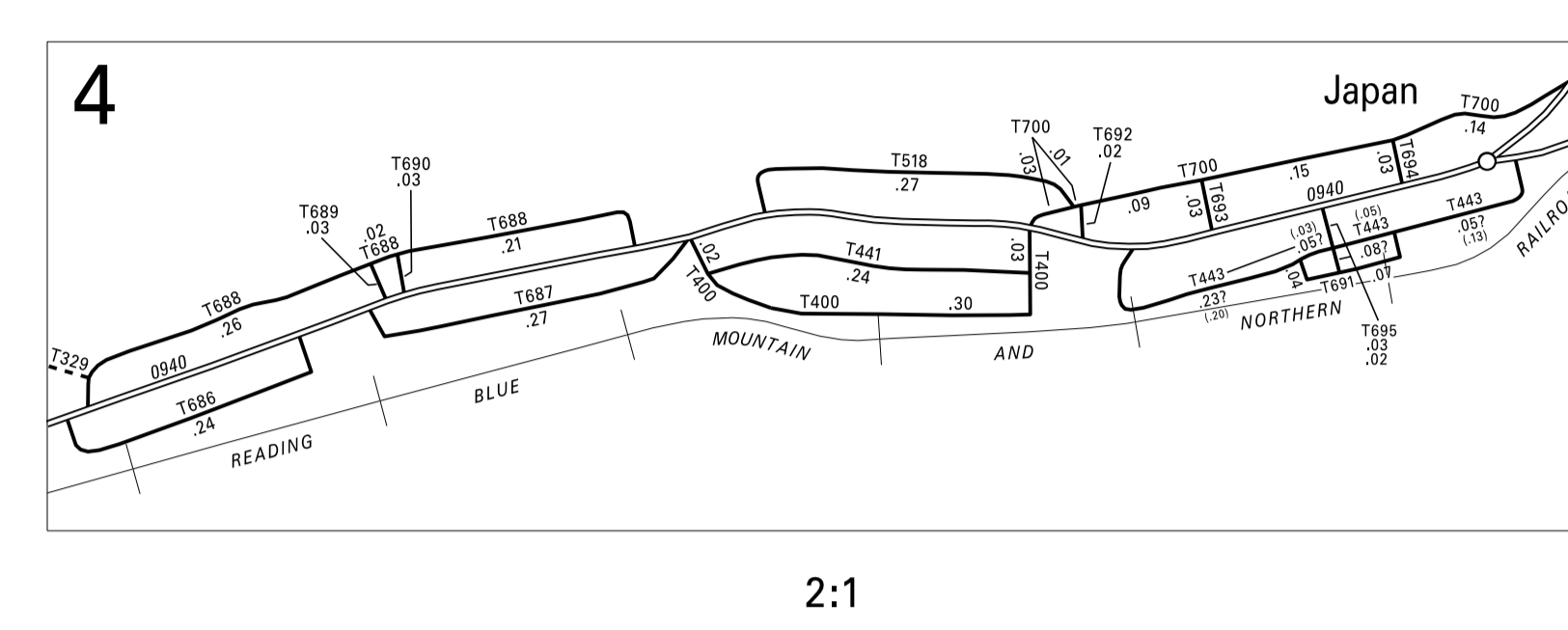
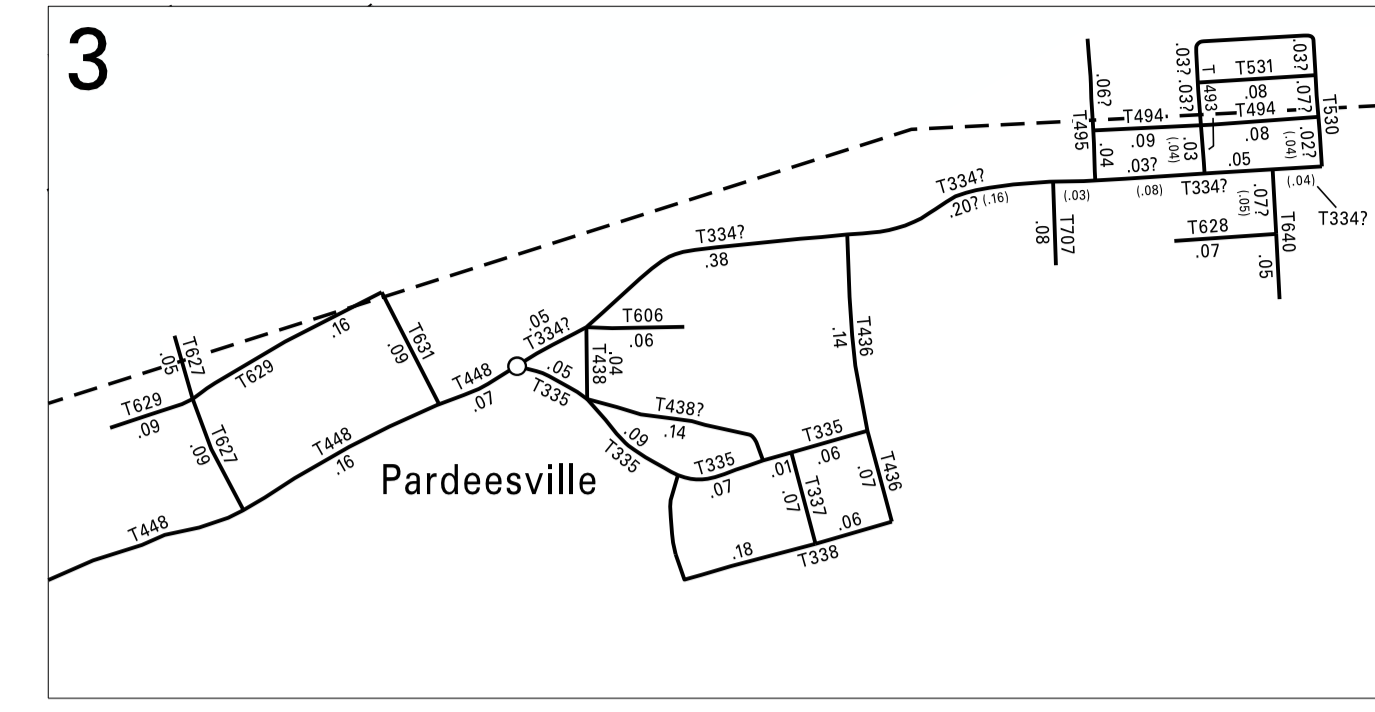
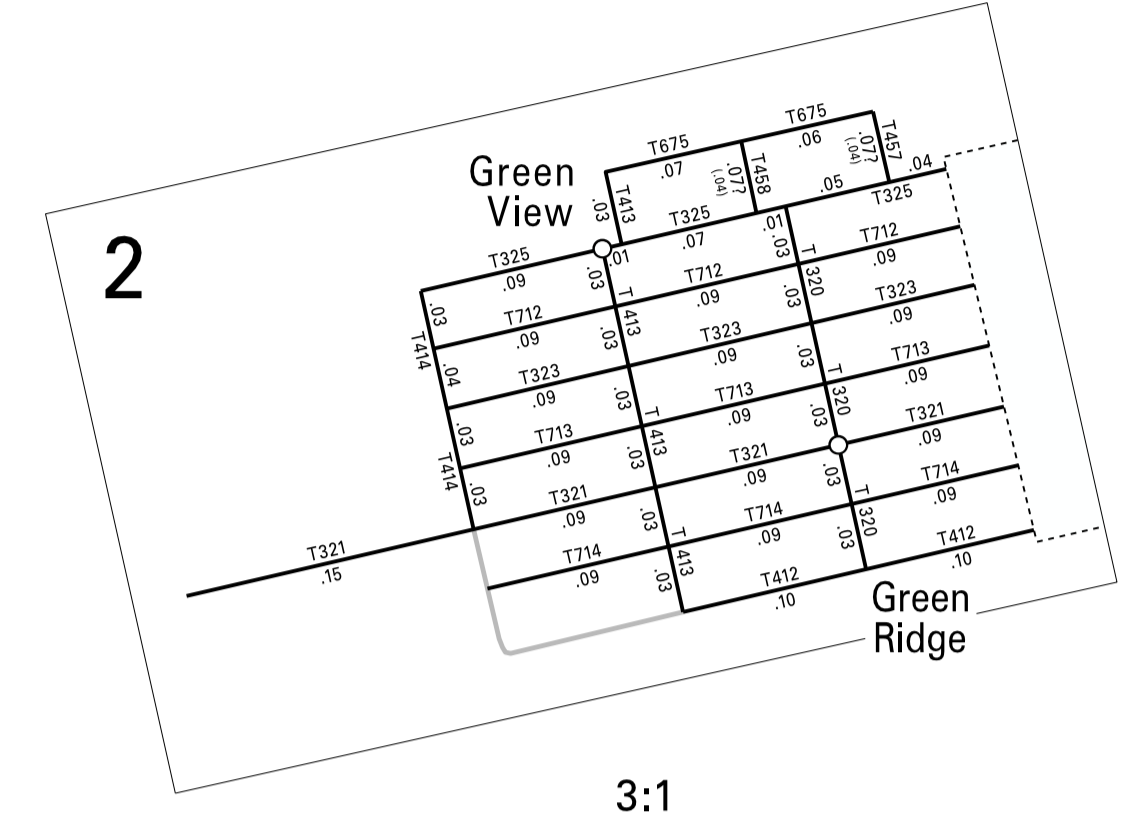

**HAZLE**  
 SECOND CLASS TOWNSHIP MAP  
 LUZERNE COUNTY

PREPARED BY THE  
 PENNSYLVANIA DEPARTMENT OF TRANSPORTATION  
 BUREAU OF PLANNING AND RESEARCH  
 GEOGRAPHIC INFORMATION DIVISION

IN COOPERATION WITH THE  
 U.S. DEPARTMENT OF TRANSPORTATION  
 FEDERAL HIGHWAY ADMINISTRATION  
 MUNICIPAL CODE 40 214

THIS MAP IS PUBLISHED AS A SUPPLEMENTAL  
 DOCUMENTATION OF AERIAL PHOTO TAPE IMAGES  
 REVISED PER FORM 990 DATED 12-18-25

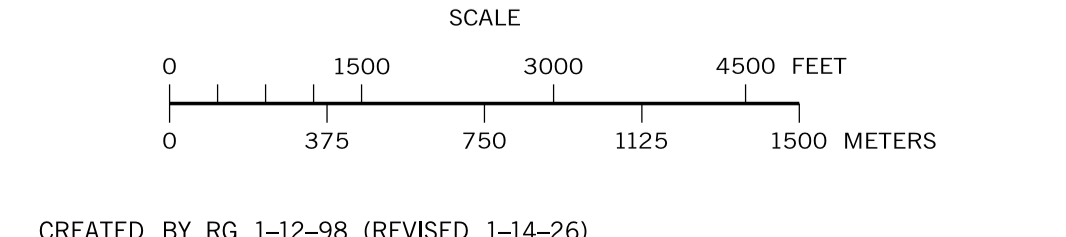

CREATED BY RG 1-12-98 (REVISED 1-14-26)

- LEGEND**
- LIMITED ACCESS HIGHWAY
  - STATE ROUTE AND NUMBER ON TOWNSHIP ROAD
  - TOWNSHIP ROAD, NUMBER AND SEGMENT LENGTH IN MILES
  - IMPASSABLE TOWNSHIP ROAD
  - TURNBACK TOWNSHIP ROAD
  - OTHER ROAD
  - RAILROAD (IN SERVICE)
  - RAILROAD ABANDONED (TRACK RETAINED)
  - STATE BOUNDARY
  - COUNTY BOUNDARY
  - TOWNSHIP BOUNDARY
  - CITY OR BOROUGH BOUNDARY
  - MUNICIPAL BUILDING
  - SPLIT MILEAGE BETWEEN MUNICIPALITIES

POPULATION 10,160  
 (2020 Census)



COPIES OF THIS MAP ARE AVAILABLE AT MINIMAL COST  
 CONTACT:  
 PENNSYLVANIA DEPARTMENT OF TRANSPORTATION  
 BUREAU OF PLANNING AND RESEARCH  
 GEOGRAPHIC INFORMATION DIVISION  
 HARRISBURG, PENNSYLVANIA 17104-3401  
 TELEPHONE: (717)338-4214

TYPE S MAP - HAZLE TOWNSHIP, LUZERNE COUNTY, PENNSYLVANIA