

TOTAL MILES	
Township Road System	57.22 *
State Highway System	24.51
Total	81.73

\* Includes ACT 32 Turnback Mileage of 1.46

- 400 BIG CONEWAGO AV
- 401 ELI DR
- 402 STONY RUN WAY
- 403 STONE CREEK DR
- 404 ANDREW DR
- 405 AUTUMNWOOD AV
- 406 MILL RUN RD
- 407 NURSERY LA
- 408 IROQUOIS DR
- 409 CALLIE DR
- 410 JENNIFER DR
- 411 DYLAN DR
- 412 EVAN DR
- 413 QUARRY RUN PL
- 414 POWER RIDGE LA
- 415 HICKORY RIDGE CIR
- 800 HEMLOCK RD
- 801 PINETREE RD
- 802 BREMER RD
- 830 HILTON AV
- 833 BUTTER RD
- 839 MILL CREEK RD
- 840 KIRMISS CT
- 900 STONE GATE DR
- 901 SIENNA DR
- 902 SYLVAN CT
- 903 HUNTER CREEK DR
- 904 WILLOW WOOD CT
- 906 VIDA LA
- 907 BUCK RD
- 908 QUICKEL RD
- 909 DAUGHERTY DR
- 910 JUG RD
- 911 GRAFF IUS DR
- 912 JOSHUA DR
- 913 RACHEL DR
- 914 CROSS FARM LA
- 915 MATTHEW DR
- 916 STAHL LA
- 917 TAYLOR DR
- 918 ORCHARD CT
- 919 HEATHER WAY
- 920 TEST RD
- 921 CLARY WAY
- 922 ADAM ST
- 923 JOAN DR
- 924 JEWEL DR
- 925 THOMAS DR
- 926 FISHER DR
- 927 TREVOR RD
- 928 COPEHAFFER RD
- 929 CLOVERLEAF RD
- 930 GREEN SPRING RD
- 931 BIG CREEK RD
- 932 KERN RD
- 933 HAKE RD
- 934 SHEEP BRIDGE RD
- 935 HILL-DALE RD
- 936 BULL RD
- 938 WEIRE RD
- 939 ROOSTER LA
- 940 BOMERS BRIDGE RD
- 941 ANDES RD
- 942 HUNTER CREEK DR
- 943 SMITH RD
- 944 FIELDSTONE DR
- 945 CEMETERY RD
- 946 INDUSTRIAL RD
- 947 OLD STONE WAY
- 950 HYKES MILL RD
- 956 SUSQUEHANNA TRL
- 960 WITMER RD

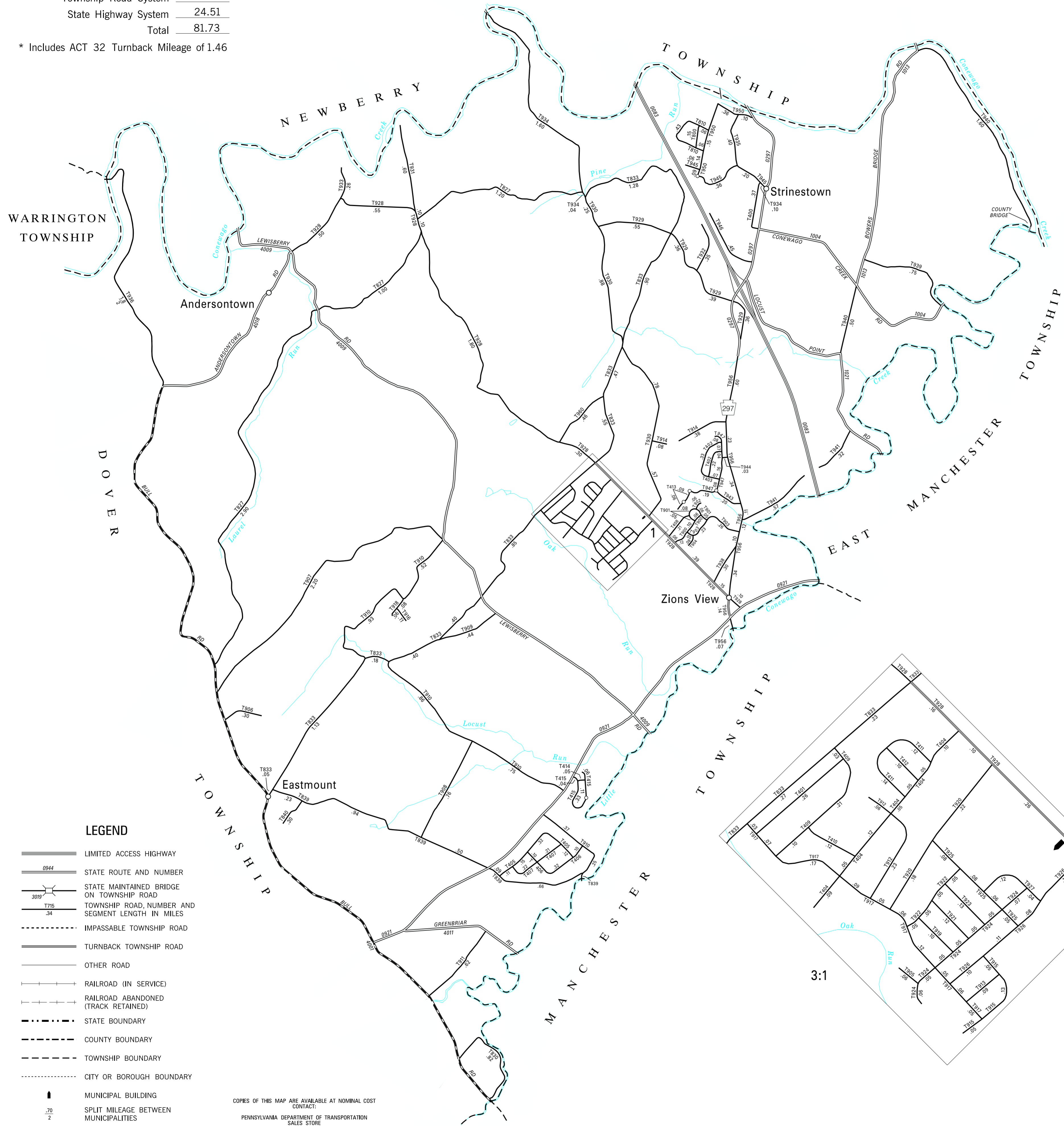

POPULATION 8,528  
(2020 Census)

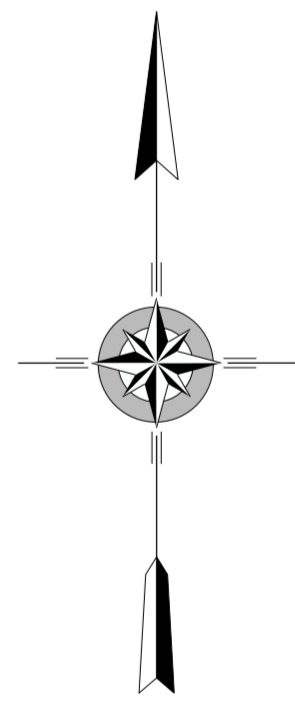

- LEGEND**
- LIMITED ACCESS HIGHWAY
  - STATE ROUTE AND NUMBER
  - STATE MAINTAINED BRIDGE ON TOWNSHIP ROAD
  - TOWNSHIP ROAD, NUMBER AND SEGMENT LENGTH IN MILES
  - IMPASSABLE TOWNSHIP ROAD
  - TURNBACK TOWNSHIP ROAD
  - OTHER ROAD
  - RAILROAD (IN SERVICE)
  - RAILROAD ABANDONED (TRACK RETAINED)
  - STATE BOUNDARY
  - COUNTY BOUNDARY
  - TOWNSHIP BOUNDARY
  - CITY OR BOROUGH BOUNDARY
  - MUNICIPAL BUILDING
  - SPLIT MILEAGE BETWEEN MUNICIPALITIES

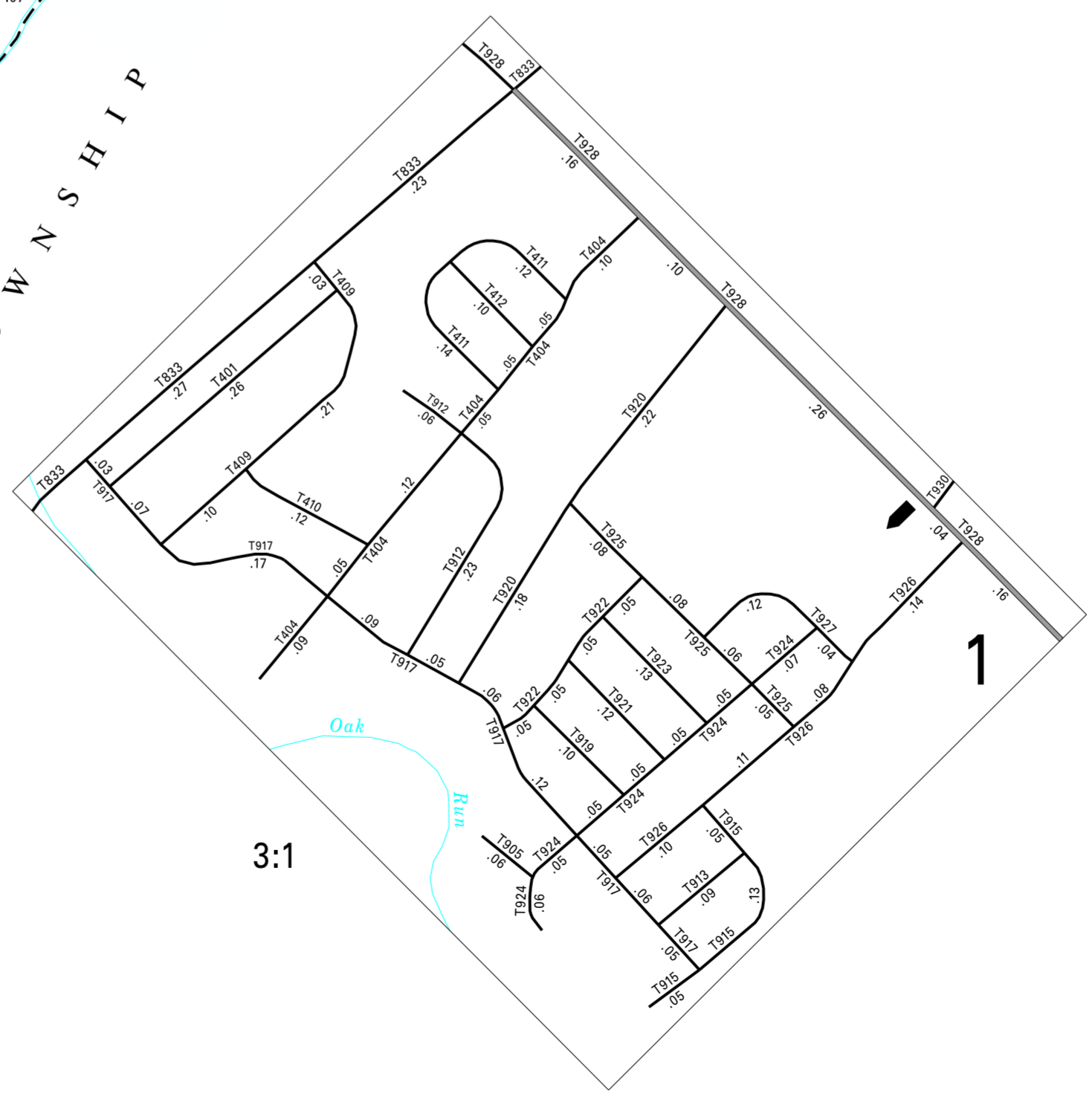

**CONEWAGO  
SECOND CLASS TOWNSHIP MAP  
YORK COUNTY**

PREPARED BY THE  
**PENNSYLVANIA DEPARTMENT OF TRANSPORTATION**

BUREAU OF PLANNING AND RESEARCH  
GEOGRAPHIC INFORMATION DIVISION

IN COOPERATION WITH THE

**U.S. DEPARTMENT OF TRANSPORTATION  
FEDERAL HIGHWAY ADMINISTRATION**

MUNICIPAL CODE 66 204

THIS MAP IS PUBLISHED AS A SUPPLEMENTAL  
DOCUMENTATION OF LIQUID FUELS TAX FUND MILEAGES

REVISED PER FORM 990 DATED 10-14-25

